



Mercedes-Benz

# HNI60PY

report date: 2022-06-27

## General information

Make	MERCEDES-BENZ
Model	CLA AMG CLA 45 4MATIC
Colour	Black
Year of manufacture	2016
Top speed	155 mph
0 - 100 km/h	4.6 seconds
0 - 60 mph	4.2 seconds
Gearbox	7 speed automatic

## Engine & fuel consumption

Power	280 kW / 381 HP / 375 BHP
Torque	475 Nm at 2.250 rpm
Engine capacity	1.991 cc
Cylinders	4
Fuel type	Petrol
Consumption city	24.5 mpg
Consumption extra urban	39.2 mpg
Consumption combined	32.2 mpg
CO2 emission	171 g/km
CO2 label	H



## Internet history

### Advert 2

Date	2021-08-09
Pictures	37
Listing price	£ 27,975



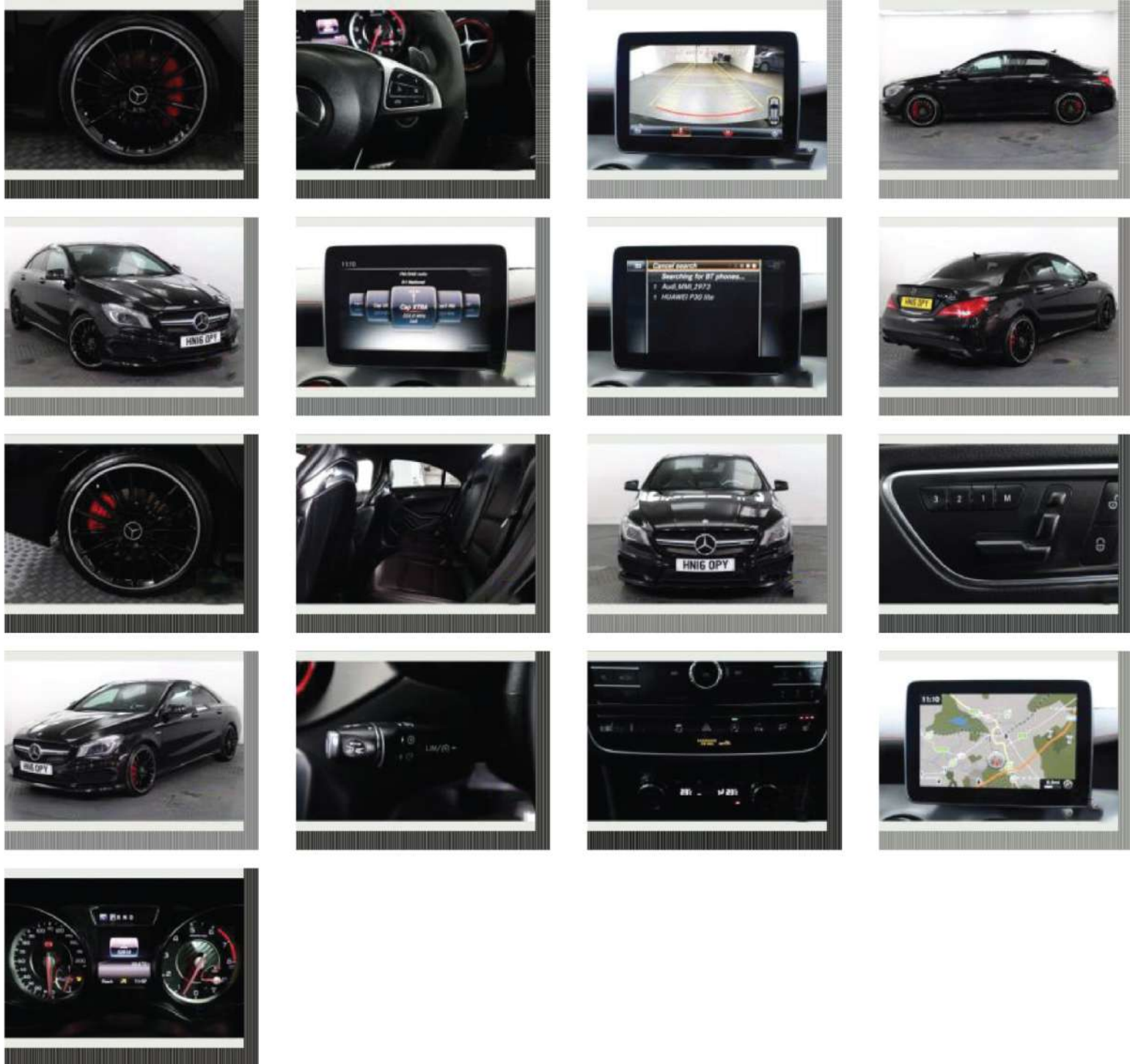

source: [autotrader.co.uk](https://www.autotrader.co.uk)

#### Advert 1

Date	2021-08-11
Pictures	36
Listing price	£ 26,975



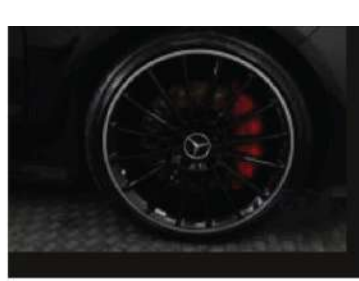
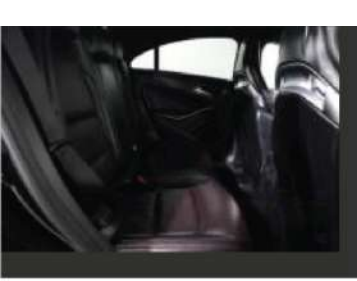

**MOT history**

MOT expiry date	2023-06-20
MOT pass rate	100 %
MOT passed	4
Failed MOT tests	0
Total advice items	3
Total items failed	0

MOT #4	2022-06-20 13:11
MOT test number	389484876272
Result	✓ Passed
Next expiry date	2023-06-20

MOT #3	2021-06-21 08:53
MOT test number	811723834218
Result	✓ Passed

**Advice** Brake disc worn, pitted or scored, but not seriously weakened nearside front and offside front lipped (1.1.14 (a) (ii))

**Advice** Nearside rear and offside rear brake pads worn

MOT #2	2020-07-27 07:54
MOT test number	991740919234
Result	✓ Passed

MOT #1	2019-03-28 10:03
MOT test number	385988030862
Result	✓ Passed

**Advice** Nail in tyre offside front tyre centre tread

HN16OPY

report date: 2022-06-27

## Tax &amp; MOT check

**X Untaxed**

Tax expired: 10 June 2022

**✓ MOT**

Expires: 20 June 2023

## Tax status

Expired at 10 June 2022

## Days left

19 days too late

## MOT expiry date

20 June 2023

## Full MOT history

[See MOT history](#)

## Tax calculation

Vehicle class	48
Band	H
Single payment (12 months)	£ 250,00,-
Single six month payment	£ 131,25,-
Total payable by 12 monthly instalments	£ 262,50,-

## Damage history

**Damages found!**

All found damage records are listed below.

**Damage 1**

Registration date	2022-03-10
Loss date	2022-02-12
Category	S
Type	CAT S STRUCTURAL DAMAGE

**MERCEDES-BENZ salvage check**

We do not have any salvage auction records for: HN16OPY

## Vehicle valuation

OTR	£ 41,695
Dealer value	£ 27,320
Trade retail value	£ 26,830
Private clean value	£ 25,550
Private average value	£ 25,550
Spare parts value	£ 22,110
Auction value	£ 23,100
Average trade-in value	£ 24,080
Poor trade-in value	£ 23,100
For this valuation we used this (estimated) mileage:	60,127 mi

## Owner history

Registration results for this MERCEDES-BENZ.

Total registrations	4
Average days owned	570
First registration	2016-04-01
Last registration	2022-06-10
Current owner	2022-06-10
Days owned	19
Owner #3	2022-05-06
Days owned	35
Owner #2	2021-09-04
Days owned	244

## Plate changes

Number plate results for this MERCEDES-BENZ.

Number of plates	1
Current registration	HN16OPY
Plate since	2016-04-01

## Finance check

### Finance check results:

For this MERCEDES-BENZ with number plate: HN16OPY is no outstanding finance registered at this moment.

Finance company	<i>inapplicable</i>
Date of agreement	<i>inapplicable</i>
Agreement type	<i>inapplicable</i>
Agreement term	<i>inapplicable</i>
Agreement number	<i>inapplicable</i>
Contact info	<i>inapplicable</i>

## Mileage check

Odometer	In miles
Mileage registrations	7
First registration	2016-04-09
Last registration	2022-06-20

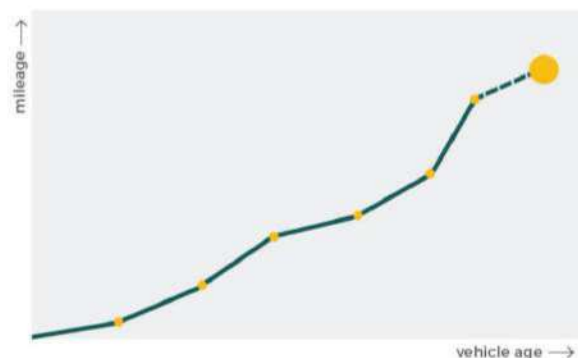

Registration #1	2016-04-09	24 mi
Registration #2	2019-03-28	34.913 mi
Registration #3	2020-07-27	48.061 mi
Registration #4	2021-06-21	52.320 mi
Registration #5	2021-08-09	52.818 mi
Registration #6	2021-08-11	52.818 mi
Registration #7	2022-06-20	59.942 mi

## Car features

These are the options that the vehicle was delivered with from the factory.

05B	OPERATORS MANUAL AND SERVICE BOOKLET ENGLISH
05U	MBCONNECT - REMOTE ONLINE
06U	MBCONNECT - BASIC SERVICES
117	PAPER CONTROL ROWI CERTIFICATION
140	MEASURE PACKAGE 1
14U	Smartphone integration package
16U	SMARTPHONE INTEGRATION APPLE CARPLAY
191U	KOSMOSBLACK - MET.
218	REAR-VIEW CAMERA
22P	TRACK PACKAGE
234	BLIND SPOT ASSISTANT
235	ACTIVE PARK ASSIST
239	ADAPTIVE CRUISE CONTROL PRO (DISTRONIC PRO)
241	ELECTRICALLY ADJUSTABLE LEFT DRIVER SEAT W MEMORY
249	INTERIOR AND EXTERIOR MIRROR,AUTOMATICALLY DIMMING
255B	MB MOBILO WITH DSB AND GGD
275	MEMORY PACKAGE (DRIVER SEAT, STRG. COL., MIRROR)
281	AMG PERFORMANCE STEERING WHEEL
283B	AIRBAGLABLE - ENGLISH
290	WINDOWBAG
294	KNEE AIRBAG
335B	INSTRUMENT CLUSTER/HU LANGUAGE - ENGLISH
345	RAIN SENSOR
350	MBCONNECT - ECALL EUROPE EMERG. CALL SYS. GEN. 2
3U1	EUROPE/CIS COUNTRIES/MONGOLIA HEAD UNIT
429	7-SPEED AUTOMATIC DUAL CLUTCH TRANSMISSION
459	STEEL SUSPENSION WITH VARIABLE DAMPING
461	INSTRUMENT WITH MILES IND. AND ENGLISH LEGEND
475	TIRE PRESSURE CONTROL
476	AUTOMATIC LANE RECOGNITION
500	ELECTRIC FOLDING OUTSIDE MIRROR
502	3 YEARS OF MAP UPDATES FREE OF CHARGE
513	TRAFFIC SIGN RECOGNITION

<b>51U</b>	BLACK FABRIC ROOF INTERIOR TRIM
<b>531</b>	COMAND APS NTG5/NTG5.5
<b>537</b>	DIGITAL RADIO STANDARD DAB (DIGI. AUDIO BROADC.)
<b>537L</b>	Great Britain and Northern Ireland
<b>538</b>	ATTENTION ASSIST (DROWSINESS DETECTION)
<b>543</b>	SUN VISOR WITH ADDITIONAL FUNCTION
<b>551</b>	BASIC ANTITHEFT ALARM SYSTEM (ATA)
<b>555</b>	AMG PERFORMANCE SEAT
<b>581</b>	Automatic climate control
<b>5XXL</b>	Europe
<b>600</b>	HEADLAMPS - CLEANING EQUIPMENT
<b>618</b>	BI-XENON HEADLAMPS FOR LEFT-HAND TRAFFIC
<b>666</b>	PRODUCT PROT.F.TRANSPORT VEH. W/O TIE-DOWN HOOKS
<b>6P5</b>	STEUERCODE VERTRIEB FUER CODE 475 ANFORDERUNG
<b>772</b>	AMG STYLING PACKAGE-FRONT SPOILER, SIDE SKIRT
<b>776</b>	WHEEL ARCH ENLARGEMENT
<b>787</b>	19" AMG SPOKE WHEELS ALL-ROUND
<b>800A</b>	LEATHER/NAPPA/SEMI-ANILINE
<b>806</b>	YOM 15/1
<b>810</b>	PREMIUM SOUND SYSTEM
<b>811A</b>	LEATHER/NAPPA/SEMI-ANILINE - BLACK/ANTHRACITE
<b>815</b>	DVD SINGLE DRIVE
<b>840</b>	DARK TINTED GLASS
<b>873</b>	SEAT HEATER FOR LEFT AND RIGHT FRONT SEATS
<b>882</b>	SENSOR SYSTEM AND ANTITHEFT ALARM SYSTEM
<b>885</b>	HIGHTEN THEFT PROTECTION
<b>889</b>	KEYLESS - GO
<b>8U8</b>	I-SIZE-MARKING (ISOFIX SUCCESSOR)
<b>927</b>	EURO 6 TECHNOLOGY EXHAUST GAS CLEANING
<b>968</b>	COC PAPER EURO6 TECH. W/O REGISTRATION CERT.PART 2
<b>989</b>	IDENTIFICATION LABEL UNDER WINDSHIELD
<b>A17</b>	DAS 4
<b>B03</b>	DIRECT START / ECO START/STOP FUNCTION
<b>B08</b>	ELECTRONIC HORN
<b>B09</b>	REFRIGERANT COMPRESSOR WITH MAGNETIC COUPLING
<b>B51</b>	TIREFIT
<b>B54</b>	MBCONNECT - REAL-TIME TRAFFIC DATA
<b>B59</b>	TRANSMISSION MODE SELECTOR LEVER (AGILITY SELECT)
<b>F117</b>	SERIES PRODUCTION 117
<b>FC</b>	COUPE

<b>G016</b>	TRANSMISSION CODE VERSION 16
<b>GA</b>	AUTOMATIC TRANSMISSION
<b>H79</b>	TRIM ELEM. - ALUM W. LONGIT./TEXTURED GRAIN (2C16)
<b>HA</b>	REAR AXLE
<b>K11</b>	ADAPTIVE STOP LIGHT FLASHING
<b>K14</b>	CONTROL CODE FOR SERVICE INTERVAL 20000 KM
<b>K27</b>	SOFTWARE CONTROL FOR FORCE-FREE IN POSITION "D"
<b>M005</b>	VEHICLES WITH 4-MATIC-/ALL WHEEL DRIVE
<b>M133</b>	R4-OTTOMOTOR M133 - AMG
<b>M20</b>	DISPLACEMENT 2.0 LITER
<b>P39</b>	AMG EXCLUSIVE PACKAGE
<b>P49</b>	MIRRORS PACKAGE
<b>P54</b>	THEFT PROTECTION PACKAGE
<b>P60</b>	AMG NIGHT PACKAGE, EXTERIOR
<b>R</b>	RIGHT-HAND STEERING
<b>R01</b>	SUMMER TIRES
<b>U01</b>	REAR BELT STATUS INDICATION
<b>U10</b>	FRONT PASSENGER SEAT WITH WEIGHT SENSING
<b>U17</b>	DISCONTINUATION OF COLOR SEAT BELT
<b>U21</b>	SPORT EXHAUST SYSTEM
<b>U25</b>	ILLUMINATED DOOR SILL
<b>U26</b>	FLOOR MATS - AMG
<b>U47</b>	SPOILER LIP
<b>U60</b>	PEDESTRIAN PROTECTION - ACTIVE ENGINE HOOD
<b>U62</b>	ILLUMINATION PACKAGE
<b>U70</b>	BRAKE CALIPERS PAINTED RED
<b>U72</b>	DVD PLAYER WITH REGIONAL CODE 2, EUROPE, JAPAN
<b>V94</b>	SPEED LOAD INDEX 91Y XL
<b>VL</b>	FRONT AXLE HALF, LEFT
<b>VR</b>	FRONT AXLE HALF, RIGHT
<b>BODY TYPE</b>	COUPE
<b>COLOR</b>	KOSMOSBLACK - MET.
<b>DISPLACEMENT</b>	2.00
<b>ENGINE CODE</b>	R4-OTTOMOTOR M133 - AMG
<b>GENERATION</b>	117
<b>INTERIOR</b>	LEATHER/NAPPA/SEMI-ANILINE
<b>MODEL</b>	CLA 45 AMG
<b>PRODUCTION DATE</b>	2016-03-21
<b>SERIES</b>	CLA
<b>STEERING SIDE</b>	Right

TRANSMISSION

automatic

TYPE CODE

117

## Theft check

This vehicle is not marked as stolen. We haven't found any previous records for this MERCEDES-BENZ.

## Safety ratings

<b>NCAP rating</b>	★★★★★
<b>Adult</b>	93%
<b>Children</b>	81%
<b>Pedestrian</b>	67%
<b>Safety systems</b>	86%
<b>Overall rating</b>	85%
<b>Video</b>	<a href="#">see crash video</a>



## Dimensions & weight

<b>Width</b>	1777 mm
<b>Height</b>	1416 mm
<b>Length</b>	4691 mm
<b>Wheel base</b>	2699 mm
<b>Kerb weight</b>	1585 kg
<b>Max. allowed weight</b>	2075 kg

## Additional information

<b>Fuel tank capacity</b>	56 l
<b>Fuel delivery</b>	Direct Injection
<b>Number of doors</b>	4
<b>Number of seats</b>	5
<b>Number of axles</b>	2
<b>Engine code</b>	13398080066060

## CarCheck codes

Pay with your CarCheck codes. Use these codes at the payment page.

<b>Voucher code #1</b>	SKYDSN
<b>Voucher code #2</b>	JNAKLW
<b>Voucher code #3</b>	ANJKSD
<b>Voucher code #4</b>	IEWJNO